

66

BLUE GENE

CONDUCTOR

GENE ROLAND

(PIANO)

ADD BASS 4

ADD DRUMS 4

A *(SXS)*

2X ONLY

TROMS
BARIS

Dot Dot

trp's

Long

B (TROM SOLO) (SXS) *crack*

END TROM SOLO

C (TRPTS) (BARI SX)

(BARI CONTINUES) (TROMS)

D (TRPT SOLO) *Rhy* *crack*

E (TRPT SOLO CONTINUES)

4

TROMS

F (BRASS)

BUSY SXS BACKGROUND

CONDUCTED TROMS

SXS

Empty musical staff.

Empty musical staff.

Empty musical staff.

Empty musical staff.

66

BLUE GENE

1st ALTO SAX

JENÉ ROLAND

8 (A) *f*

(B) (2 X ONLY)

(C) 12 *p*

(D)

(E) 12

(F)

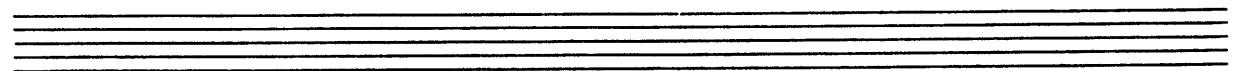
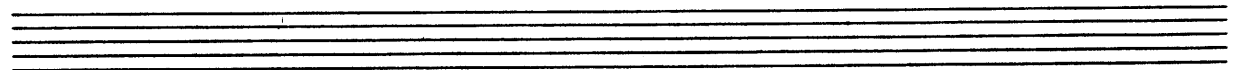
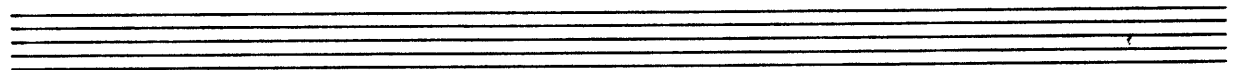
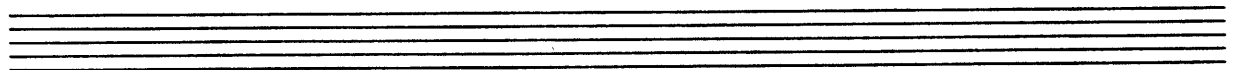
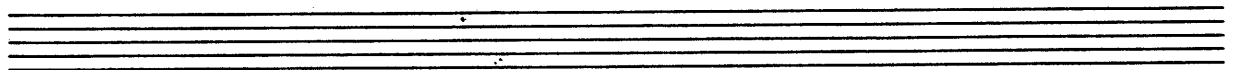
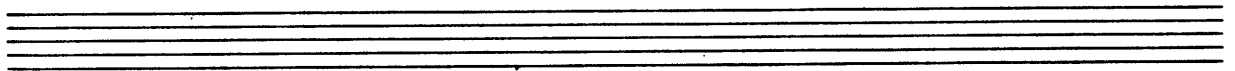

66

BLUE GENE

ALTO II
(OPTIONAL FOR TENOR I)

GENE ROLAND

66

BLUE GENE

1st TENOR SAX

GENE ROLAND

(A) 8 *f*

(B) (2X ONLY) *p*

(C) 12 *pp* (PLAY)

(D)

(E) 12 **(F)**

F

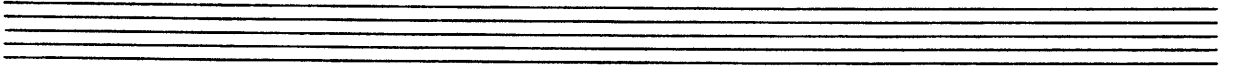
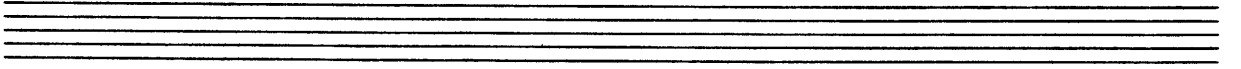
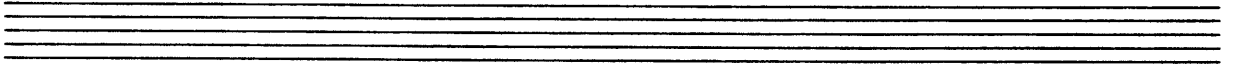
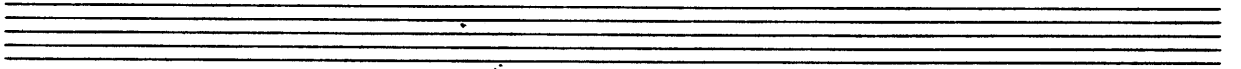
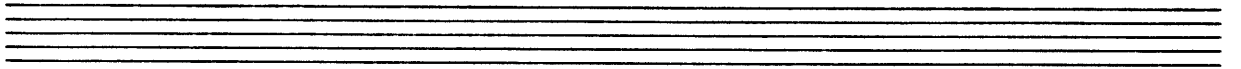
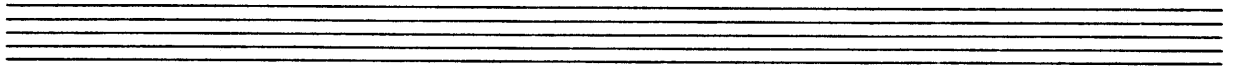
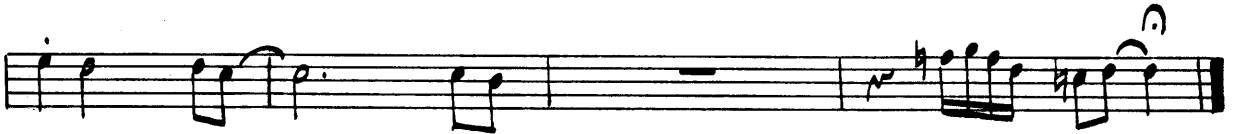

66

BLUE GENE

2nd TENOR SAX

ENE ROLAND

8 (A)

p

(B) (2X ONLY)

2 (PLAY)

pp

12

(E) 12

F

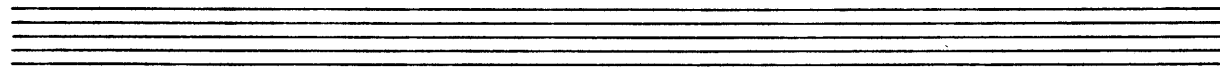
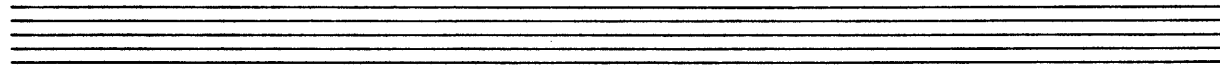
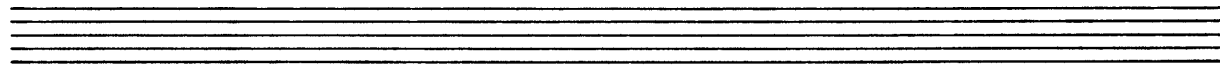
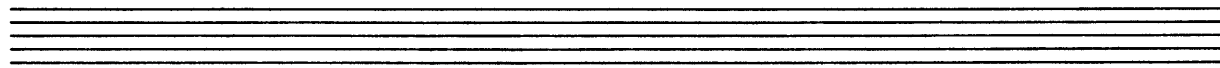
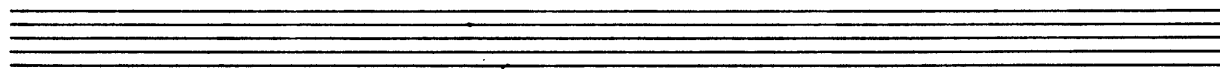
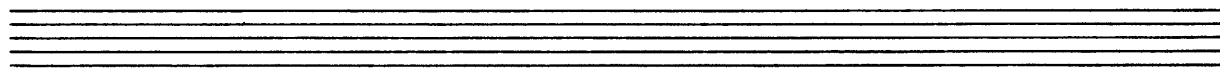
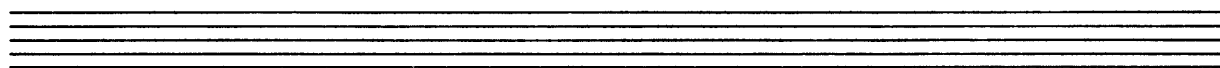

66

BLUE GENE

2nd BARITONE SAX

ENE ROLAND

8 (A) (2X ONLY)

(PLAY)

(B) (PLAY)

(C) 2 (SOLO) A7 A7

pp

D7 A7 C#m F#7 B E7 C#m F#m Bm Em

(D)

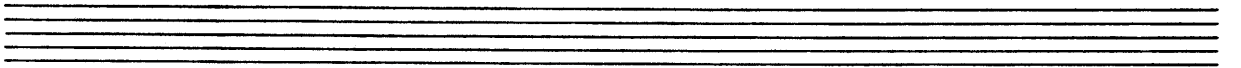
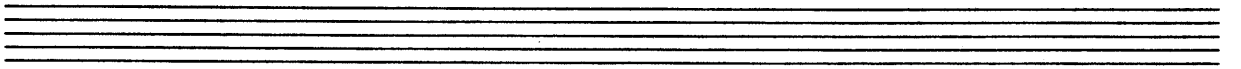
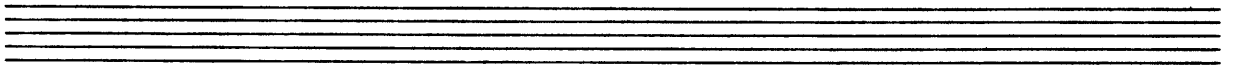
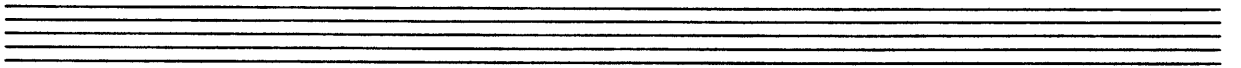
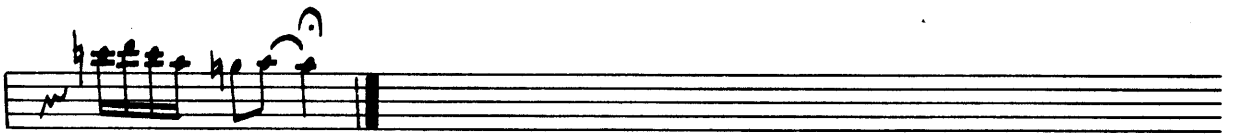

66

BLUE GENE

1st TRUMPET¹

GENE ROLAND

A single staff of musical notation containing a sequence of notes and rests.

An empty musical staff.

An empty musical staff.

An empty musical staff.

An empty musical staff.

An empty musical staff.

66

BLUE GENE

2nd TRUMPET

GENE ROLAND

8 A 8

B

2

C

4 D

7

E

4

F

Bva

66

BLUE GENE

3rd TRUMPET

GENE ROLAND

8 A 8

B

C

4

7

E

4

F

66

BLUE GENE

4th TRUMPET

GENE ROLAND

E 4

F

66

BLUE GENE

5th TRUMPET

GENE ROLAND

E₇ A₇ F[#]_m B_m E_m A_m

E C₇

G D B

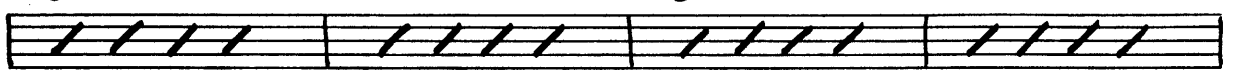

E₇ A₇ F[#]_m B_m E_m A_m

F

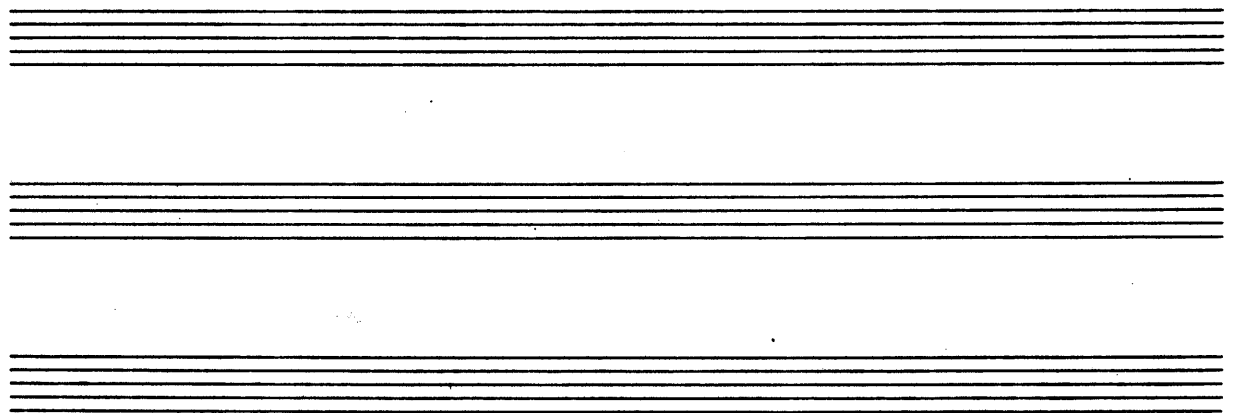

66

BLUE GENE

1st TROMBONE

GENE ROLAND

8 A 10

B C7

F C A

D G Em Am Dm Gm

C 8

D 7

66

BLUE GENE

2nd TROMBONE

GENE ROLAND

8

A (2X ONLY)

(PLAY)

B

5

C

8

1342 N. Highland Ave.
Hollywood, Calif. 90028

Creative
WORLD MUSIC PUBLICATIONS

SOLE SELLING AGENT

© 1974 New Bentley Music Co.

INTERNATIONAL COPYRIGHT SECURED

66

BLUE GENE

3rd TROMBONE

GENE ROLAND

D

b *7*

E

4

b

F

D

7

E

F

66

BLUE GENE

5th BASS TROMBO

JENE ROLAND

8

A 2X ONLY

PLAY

B

5

C

8

D

E

F

Two empty musical staves, one for the treble clef and one for the bass clef.

66

BLUE GENE

PIANO

GENE ROLAND

F C₇

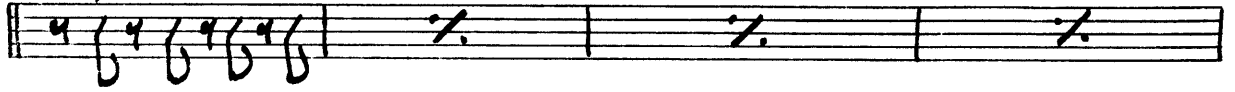

F₇

C₇

A₇

A+

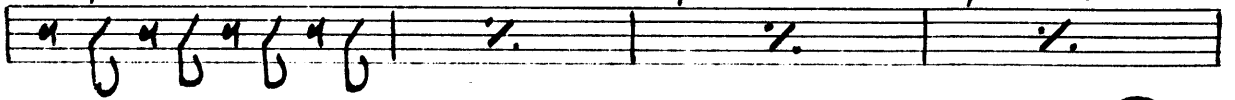

D₇

G₇

C

2

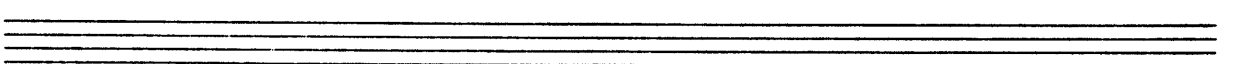
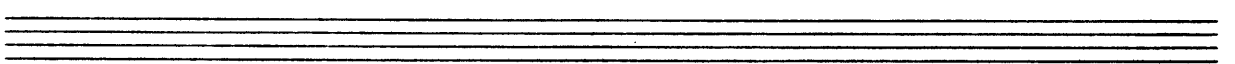
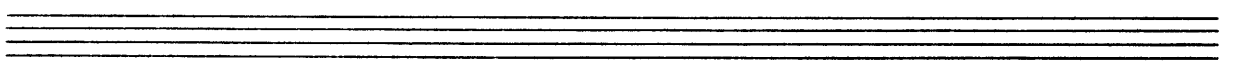
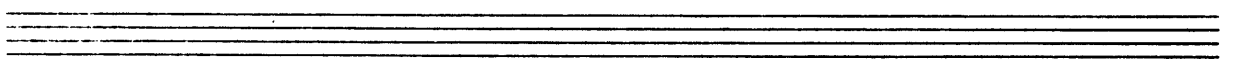
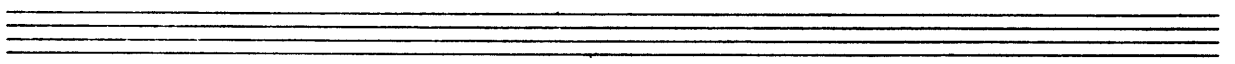
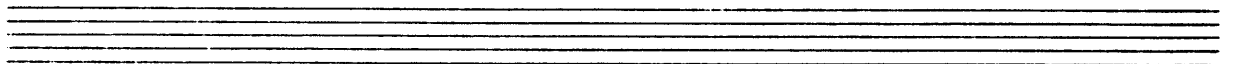
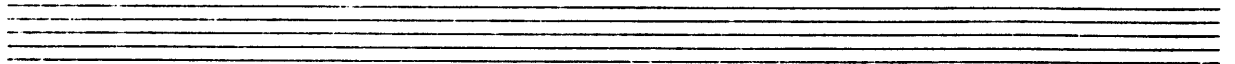
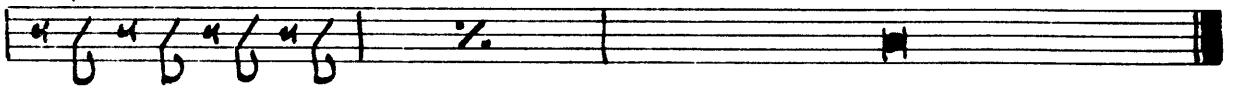

66

BLUE GENE

BASS

GENE ROLAND

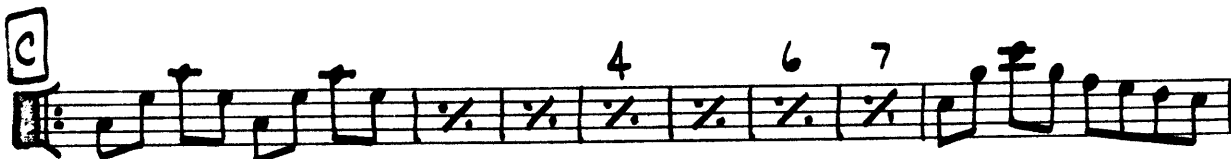
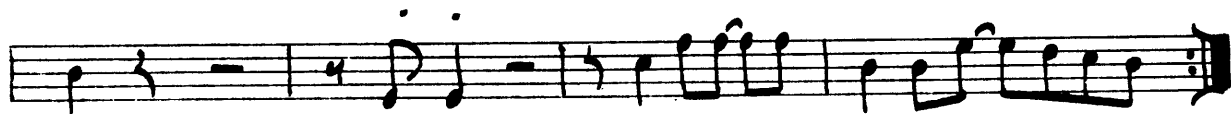
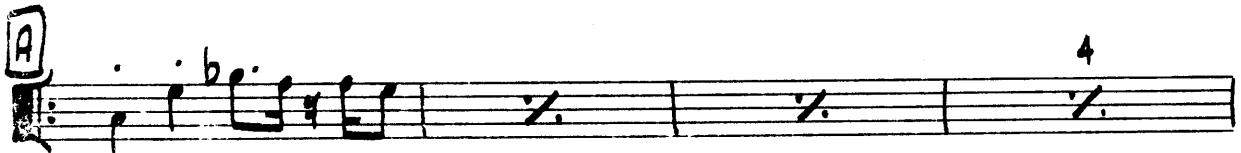

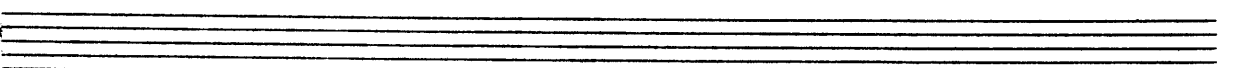
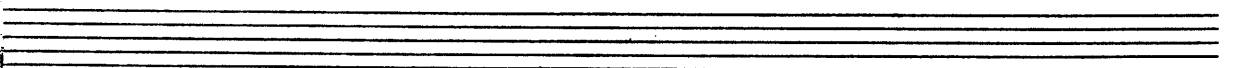
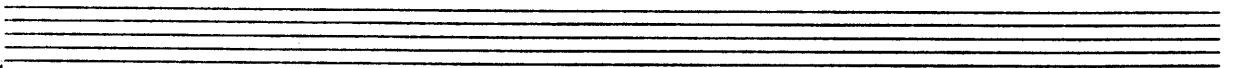
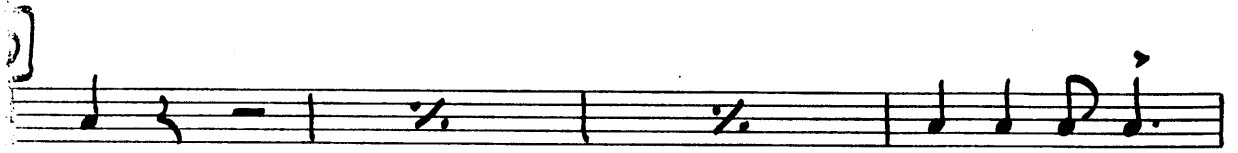

BLUE GENE

DRUMS

GENE ROLAND

6

A

4 6 8

B

4 6

C

4 6

D

4 6

WORLD MUSIC PUBLICATIONS

SOLE SELLING AGENT
© 1974 New Bentley Music Co.
INTERNATIONAL COPYRIGHT SECURED

Seven empty musical staves are arranged vertically, each consisting of five horizontal lines.